

Toronto Hydro-Electric System Limited  
YOUR ELECTRICITY BILL



Account Number  
**0123456789**  
To be used for payments

Premises Number  
**0123456789**

Meter Number  
**01234567**  
NET METERING COMMERCIAL TOU CUSTOMER  
44 MAKE BELIEVE DR  
TORONTO ON M2M 3T3

Statement Date	Feb 04 2026
Amount Due	\$768.64
Due Date	Feb 28 2026
Amount Paid	
416-542-8000      torontohydro.com Interest is charged on any amount past due at a daily rate of 0.04896% compounded at the time of billing from the due date until receipt of such amount and all accrued interest (effective interest rate of 19.56% per annum).	

Service Location: 44 MAKE BELIEVE DR, TORONTO  
Business - Net Metered Service < 50 kW

Your Electricity Charges

<b>Electricity</b> Electricity distributed by TORONTO HYDRO	
<b>Time of use - Winter</b>	
900.000 kWh On-peak (Highest Price) @ \$0.203 / kWh	182.70
900.000 kWh Mid-peak (Mid Price) @ \$0.157 / kWh	141.30
3,200.000 kWh Off-peak (Lowest Price) @ \$0.098 / kWh	313.60
134.330 kWh On-peak (Highest Price) @ \$-0.203 / kWh	27.27 CR
543.210 kWh Mid-peak (Mid Price) @ \$-0.157 / kWh	85.28 CR
272.460 kWh Off-peak (Lowest Price) @ \$-0.098 / kWh	26.70 CR
<b>Delivery</b>	337.98
<b>Regulatory</b>	22.49
<b>Your Total Electricity Charges</b>	<b>858.82</b>
<b>H.S.T. (H.S.T. Registration 896718327RT0001)</b>	<b>138.70</b>
<b>H.S.T. on Generation</b>	
<b>H.S.T. (H.S.T. Registration 123456789RT1234)</b>	<b>27.05 CR</b>
<b>Ontario Electricity Rebate</b>	<b>201.83 CR</b>
<b>Your Previous Charges</b>	
Amount of last bill	763.88
Payment Received Jan 18 2026 - Thank You	763.88 CR
<b>Balance Forward</b>	<b>0.00</b>
<b>Total Amount Due by Feb 28 2026</b>	<b>\$768.64</b>

Your Electricity Usage

Meter Number	Meter Reading Period	Number of Days	Unit Self-Contained	kWh Used	Loss Factor Adjustment	Adjusted kWh Used
01234567	JAN 01 2026 TO JAN 31 2026	30	1	5000.000	1.0295	5147.500

kWh Generated	Peak kW 7-7	Adj. Peak kW 7-7	Demand kW	Demand kVA	Metering Adj.	Adj. kW	Adj. kVA
950.000	15.582	15.582	17.464	17.849	1	17.464	17.849

Total Ontario support: \$201.83. To learn more about the Province's electricity support programs, visit [Ontario.ca/yourelectricitybill](https://ontario.ca/yourelectricitybill).

Compare Your Daily Usage

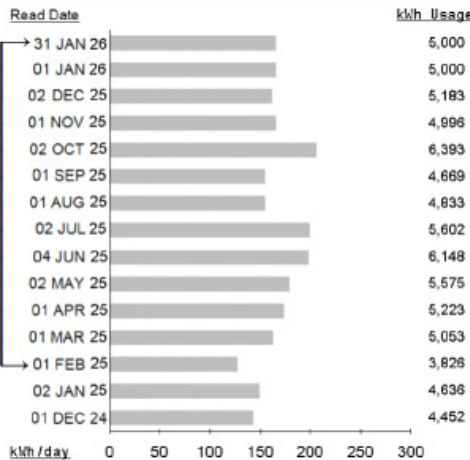

Seeing double? You're not being charged twice. Bills reflecting electricity consumed before and after November 1 will have double line items. Learn more at [torontohydro.com/businessrates](https://torontohydro.com/businessrates)

DO NOT PAY - SAMPLE BILL ONLY

Please detach and return the section below with your payment made payable to Toronto Hydro-Electric System Ltd.

Account Number  
**0123456789**  
To be used for payments

Premises Number  
**0123456789**

Interest is charged on any amount past due at a daily rate of 0.04896% compounded at the time of billing from the due date until receipt of such amount and all accrued interest (effective interest rate of 19.56% per annum).

Amount Due: \$768.64  
Due Date: Feb 28 2026

Amount Paid:

NET METERING COMMERCIAL TOU CUSTOMER  
43 MAKE BELIEVE DR  
TORONTO ON M2M 3T3

Please return this section  
with your payment

42333 0123456789 25324 000076864 000 076864